

PLAN SHOWING THE PROPOSED SHOPS TO THE EXISTING BUILDING IN R.S. NO. 350, BLOCK NO. 7, OF MYLAPORE VILLAGE, DOOR NO. 122, GOWDIYA MUTT ROAD (ROYAPETTA HIGH ROAD), MADRAS-14. MADRAS CORPORATION DIVISION NO. SCALE : 1 INCH = 8 FEET. (1:100)

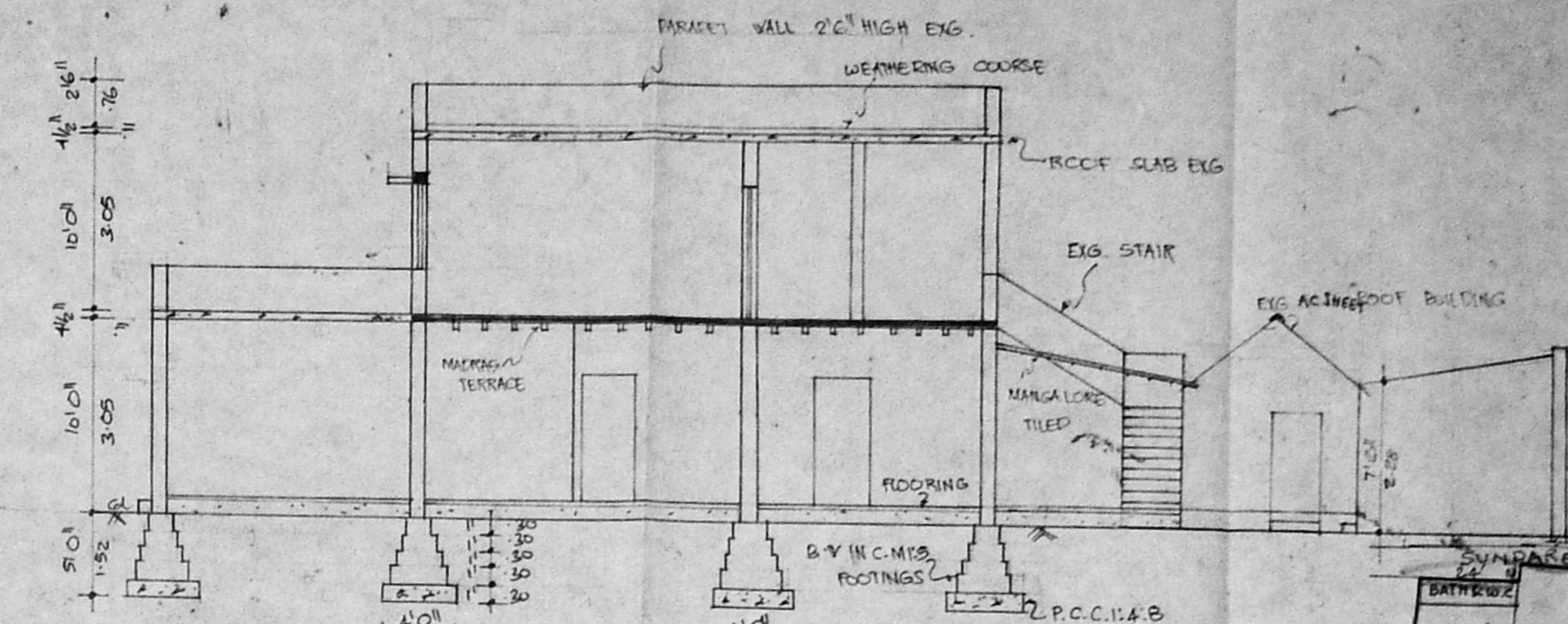

APPROVED
SUBJECT TO THE CONDITIONS IN THIS OFFICE LETTER.
No. 3400/7/2007
FOR MEMBER SECRETARY
MADRAS METROPOLITAN
DEVELOPMENT AUTHORITY
MADRAS-600 008.

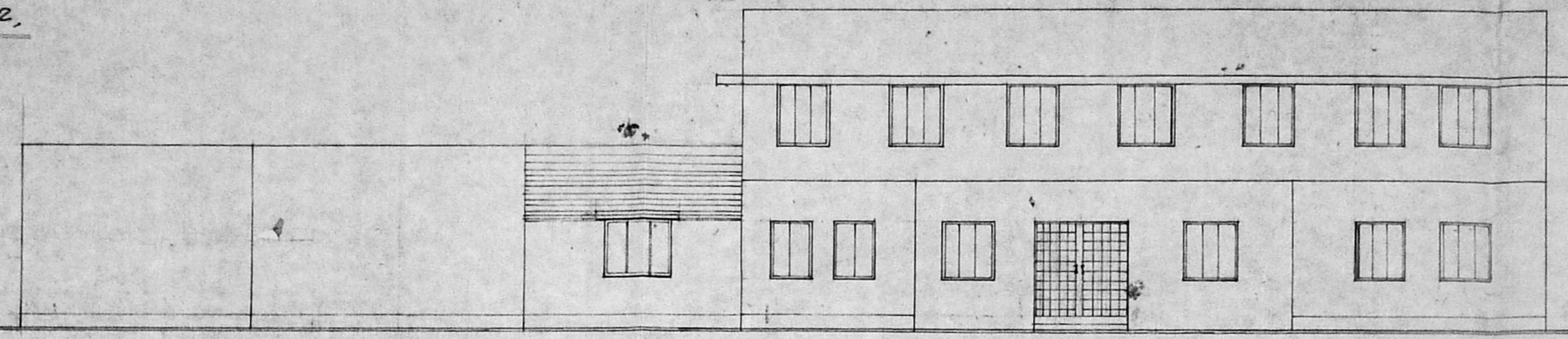
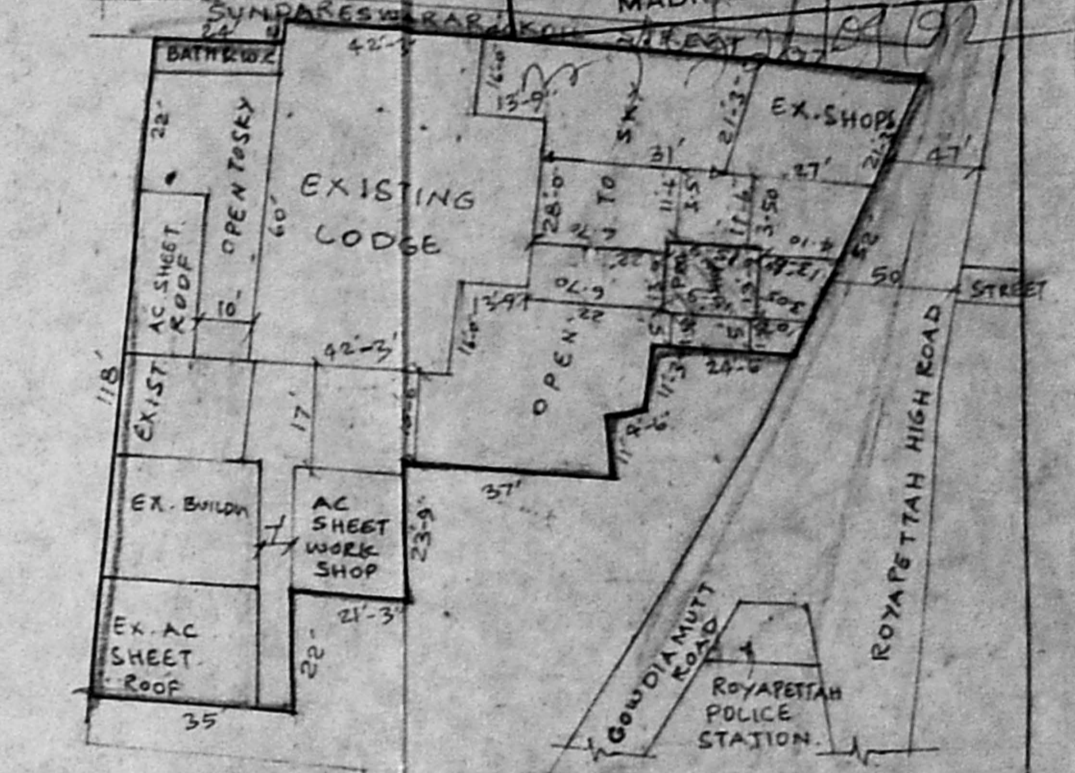
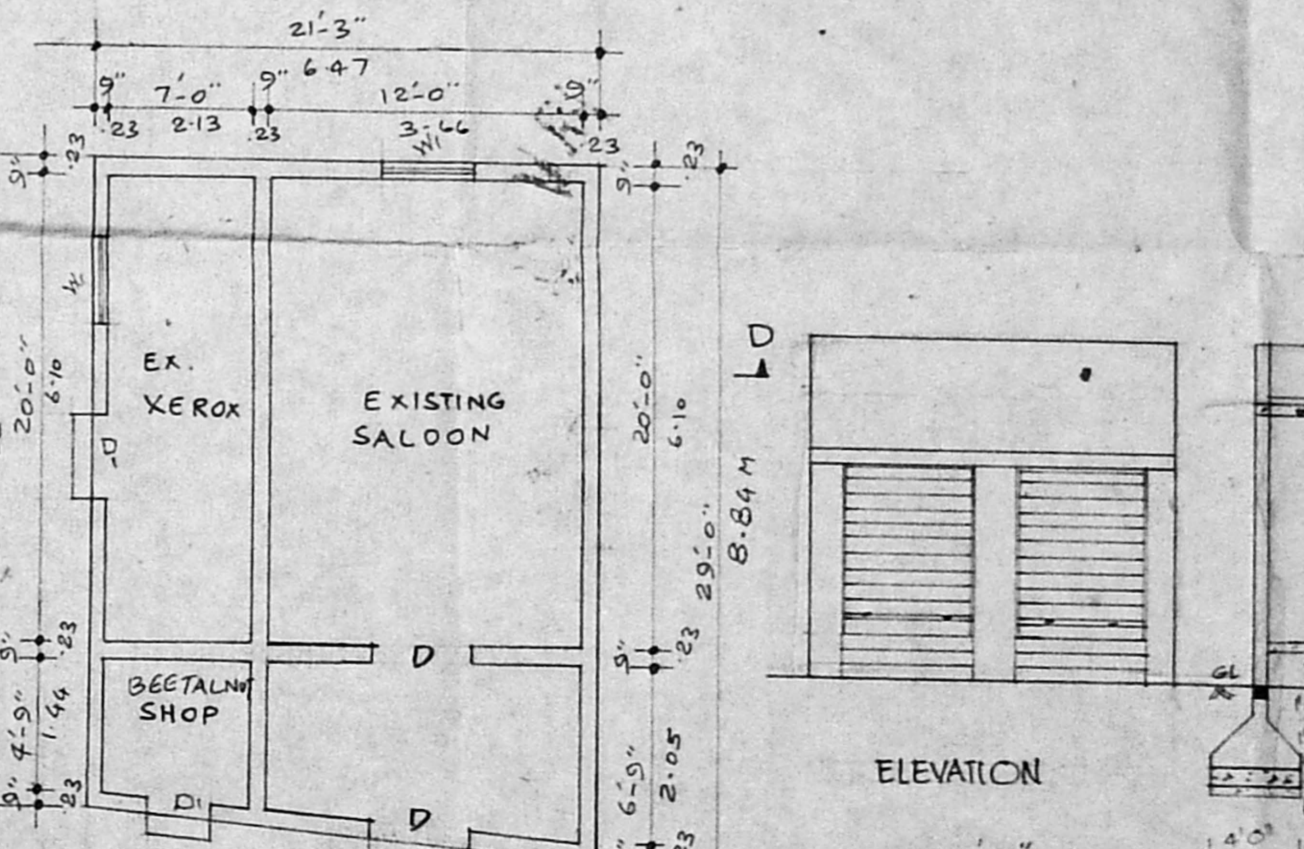
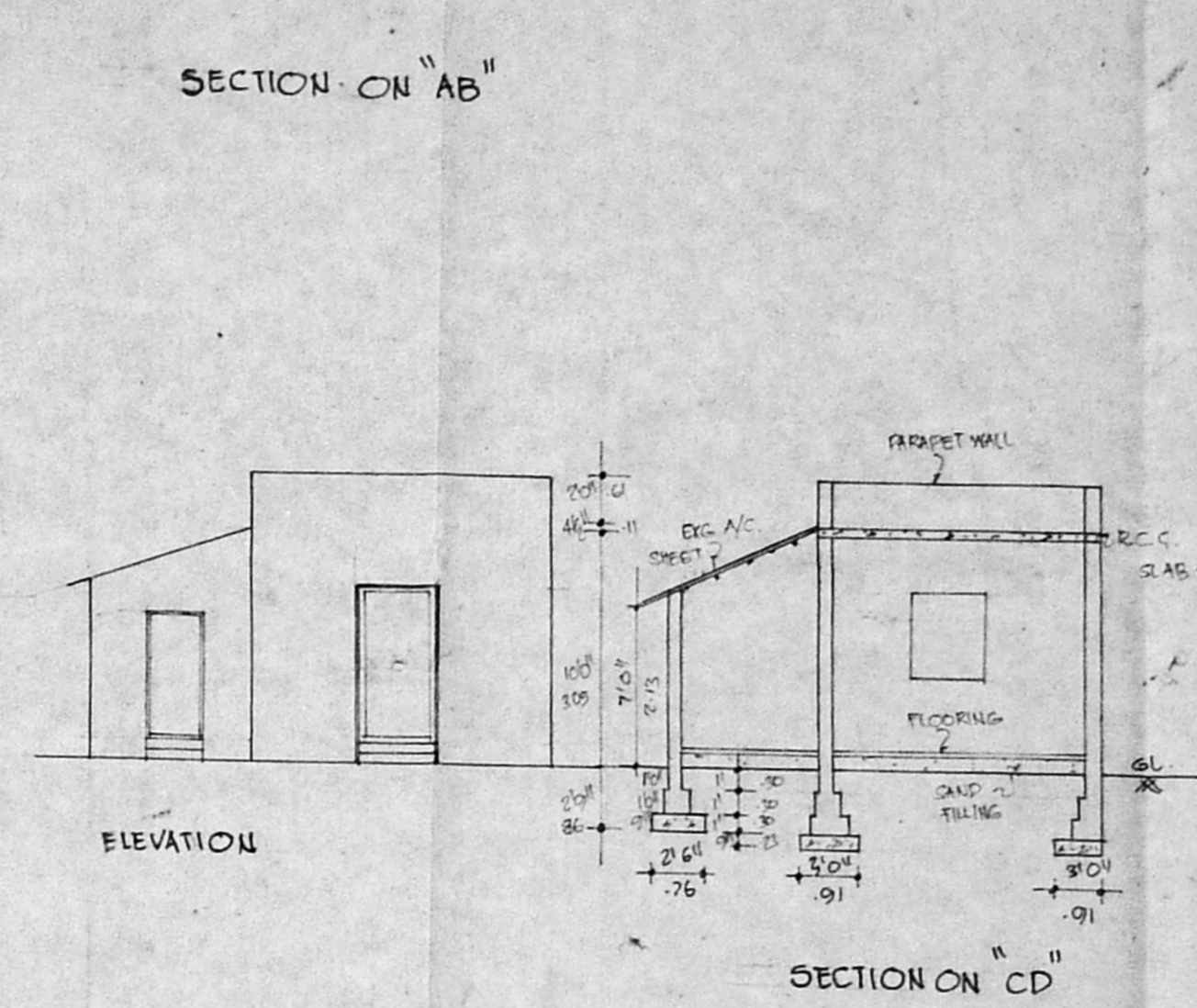
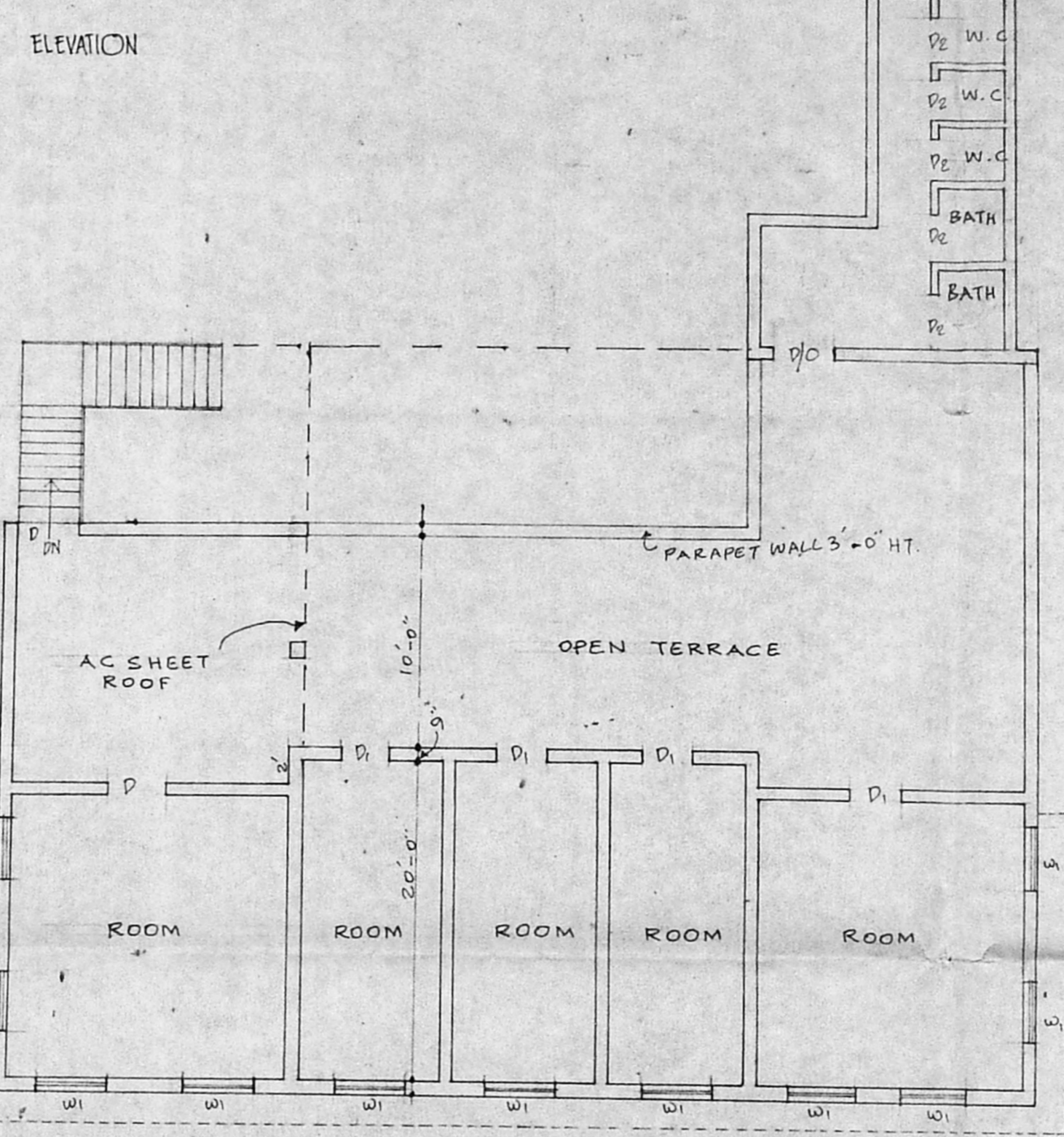
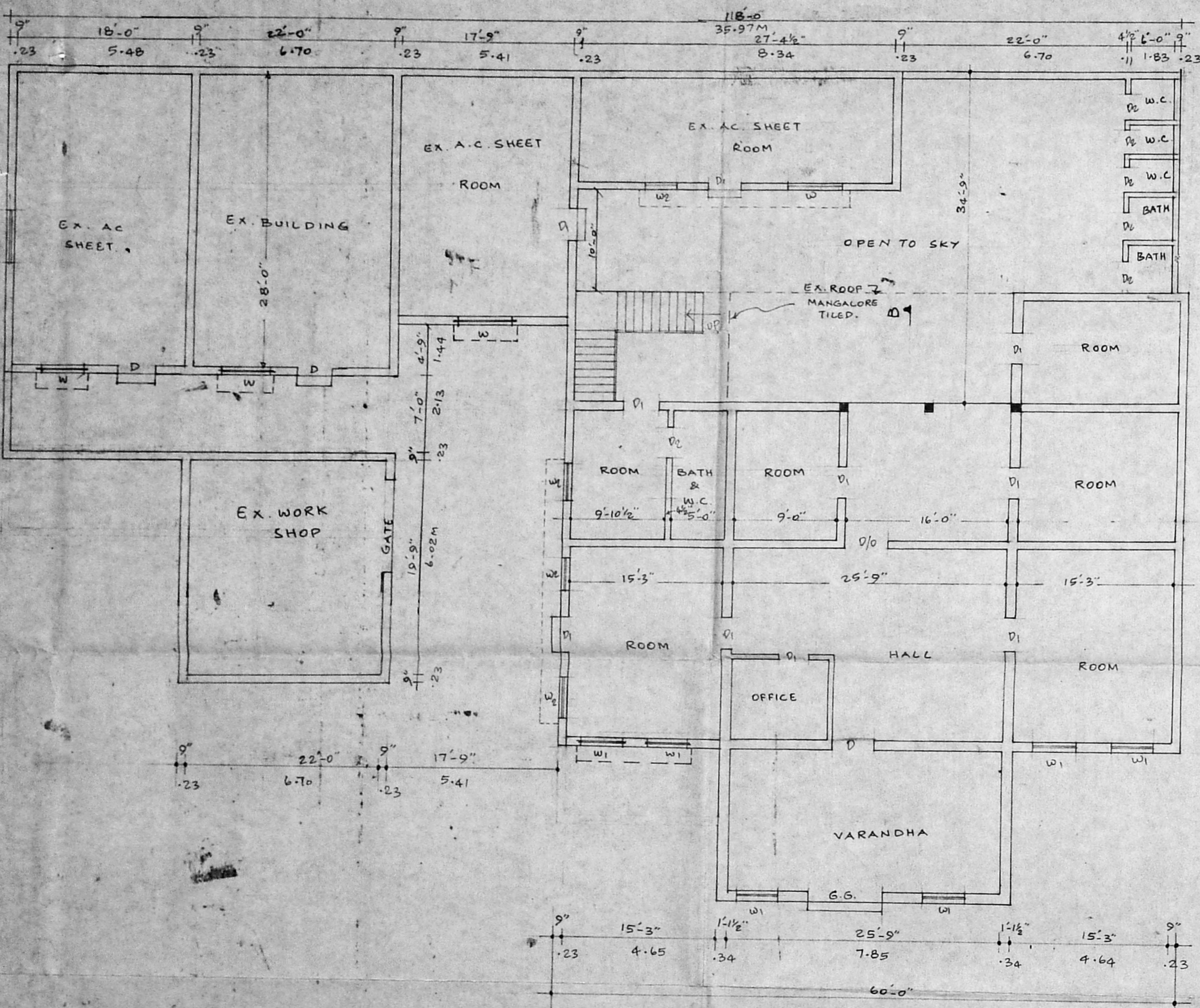

		JOINERIES	
GD	GRILL DOOR	7'-0" x 7'-0"	2-13 x 2-13 M
D1	DOOR	3'-6" x 7'-0"	1-06 x 2-13
D2	DOOR	3'-0" x 7'-0"	0-91 x 2-13
W1	WINDOW	2'-6" x 7'-0"	0-76 x 2-13
W2	WINDOW	4'-0" x 4'-6"	1-22 (1-37)
W3	WINDOW	3'-0" x 4'-6"	0-91 x 1-51
V	VENTILATOR	2'-6" x 2'-0"	7-61 (61)
RIS	ROOFING SHUTTER	9'-6" x 7'-0"	1-67 x 2-13

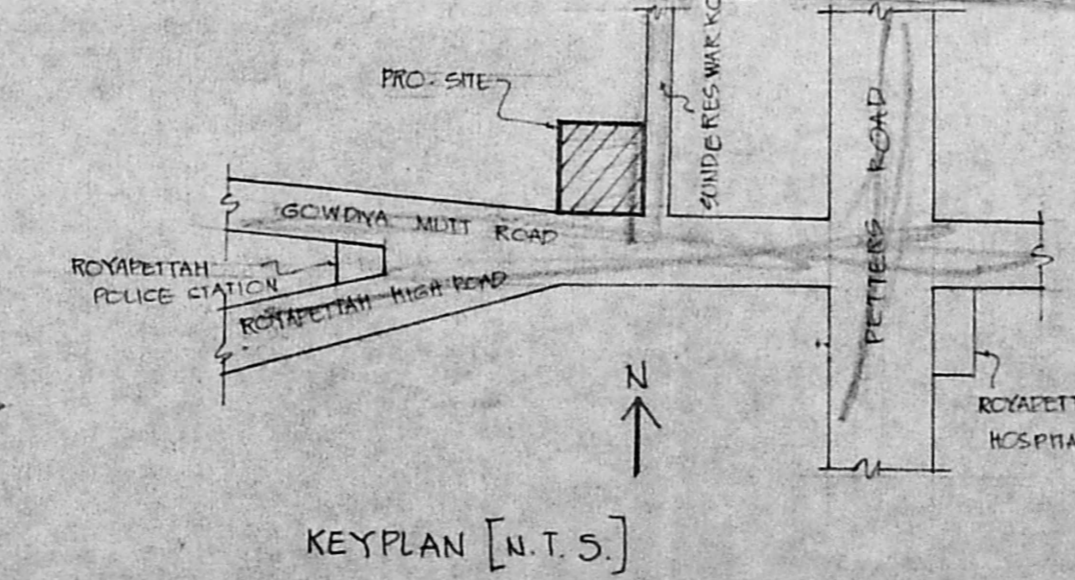
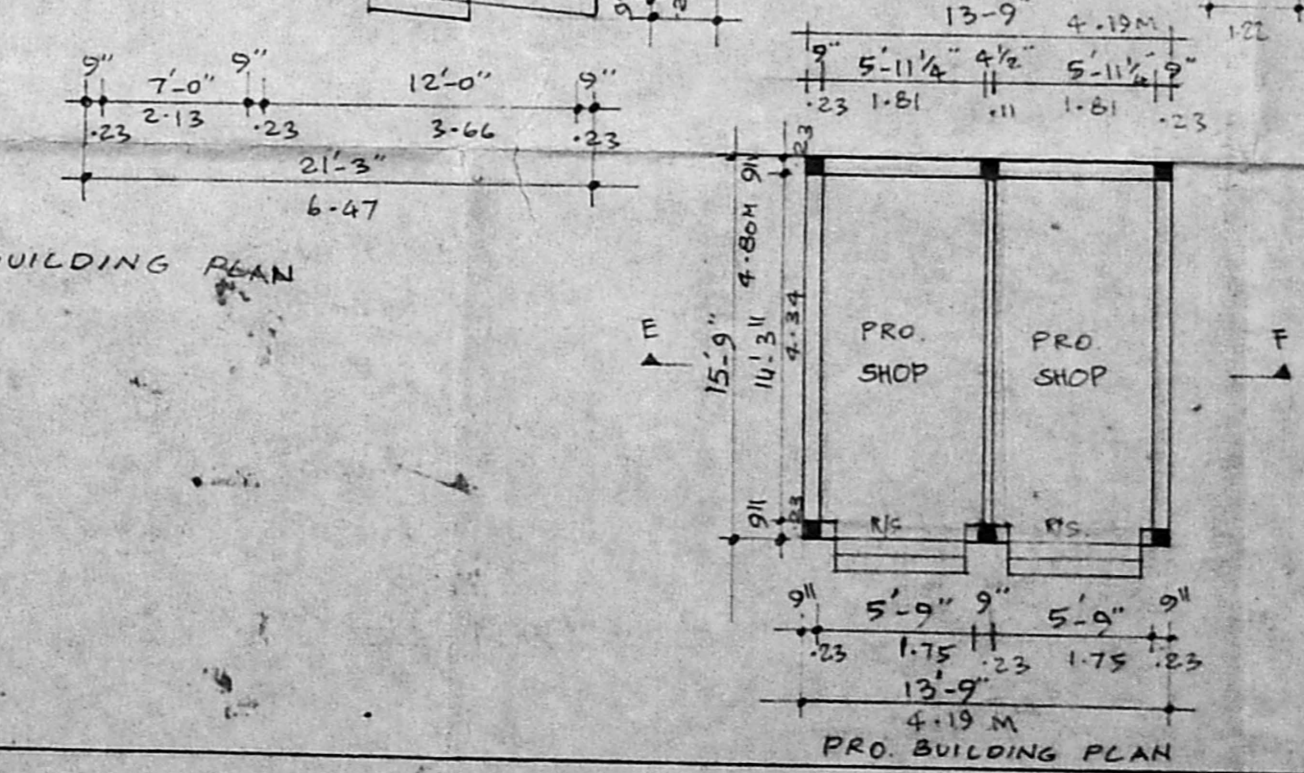
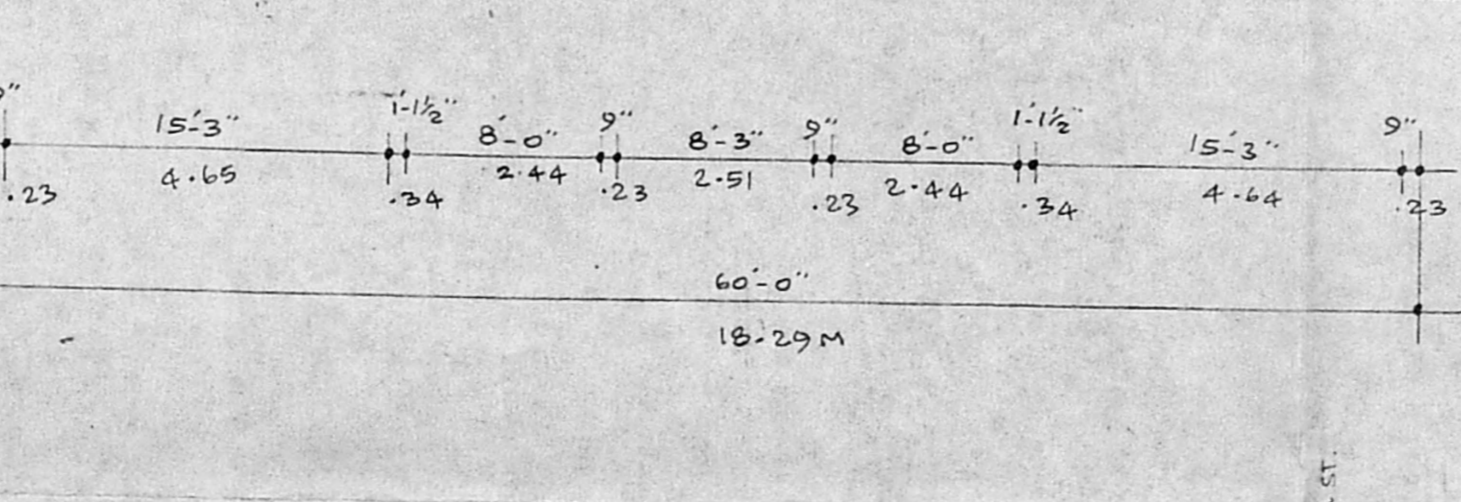

AREA DETAIL		COLOUR INDEX	
TOTAL PLOT AREA : 11,748 SFT (OR) 1091.38 SQ. M.		PRO. AS SHOWN	[Color swatch]
PRO. BUILDING AREA (SHOPS) : 216 SFT (OR) 20.0 M ²		EXG. AS SHOWN	[Color swatch]
EX. BUILDING AREA G.F. (310 SFT (OR) 586.19 M ² INCLUDING EX. SHOP)		SITE BOUNDARY AS SHOWN	[Color swatch]
EX. BUILDING F.F. AREA : 1775 SFT (OR) 164.90 M ²		EXG. ROADS AS SHOWN	[Color swatch]
F.S.I. : 0.706 / COVERAGE : 55.54 %			
TOTAL (EXISTING + PRO) AREA : 8301 SFT (OR) 771.1 M ²			

Executive Officer,
Arulnig Sathi Budhi Vinayagar &
Sundareswarar Temple,
Royapettah, Madras-600 014.
CIVIL ENGINEER

R. Mohan Rao, B.E.
Phone: 448782
LICENSED SURVEYOR
Corporation of Madras
REG. NO. 14
AMBATTUR TOWN SHIP
ALANBUR MUNICIPALITY
Consulting Engineer
Office: 15, Madley Road
T. NAGAR, MADRAS-600 017
LICENSED SURVEYOR